59

# PIRATE

GEN

ALLEN COUNTY PUBLIC LIBRARY
3 1833 01863 6594

GC
977.802
G62HS,
1959

Digitized by the Internet Archive
in 2011 with funding from
E-Yearbook.com

http://www.archive.org/details/pirate1959good

*Introducing* — *The Pirate*

*Goodman School District R-2*

*"Away we sail to tomorrow land."*

# *Foreword*

We, the staff of the 1959 Pirate, feel that this annual represents the finest year that Goodman High has ever experienced. TODAY we have printed the record; TOMORROW we will recall its pages with pleasant memories.

STANDING: Jo Williams, Freshman Editor; Kay Pogue, Rachel Mayfield, Junior Editor; Treva Townsend, Miss West, Sponsor; Sandy Alumbaugh, Sophomore Editor; Gary Wimpey, Linda Stroud, Larry Shadwick.

SEATED: Wanda Giggy, Art Editor; Beatrice Eads, Editor-in-Chief; Margie Petty, Senior Editor; Peggy Griffith, Photographer; Barbara Crawford, Business Manager; Carey Nelson.

ORGANIZATION STAFF
Wanda Giggy
Beatrice Eads
Margie Petty
Peggy Griffith
Jo Williams
Kay Pogue
Rachel Mayfield
Treva Townsend
Sandy Alumbaugh
Linda Stroud

SALES STAFF
Gary Wimpey
Larry Shadwick
Barbara Crawford
Carey Nelson

# *Dedication*

Because of the love and understanding that has helped us over many a trial and temptation we have endured through our years of growing up, we, the Annual Staff of 1959, do humbly and gratefully dedicate this yearbook to our parents.

*Helping hands today and tomorrow*

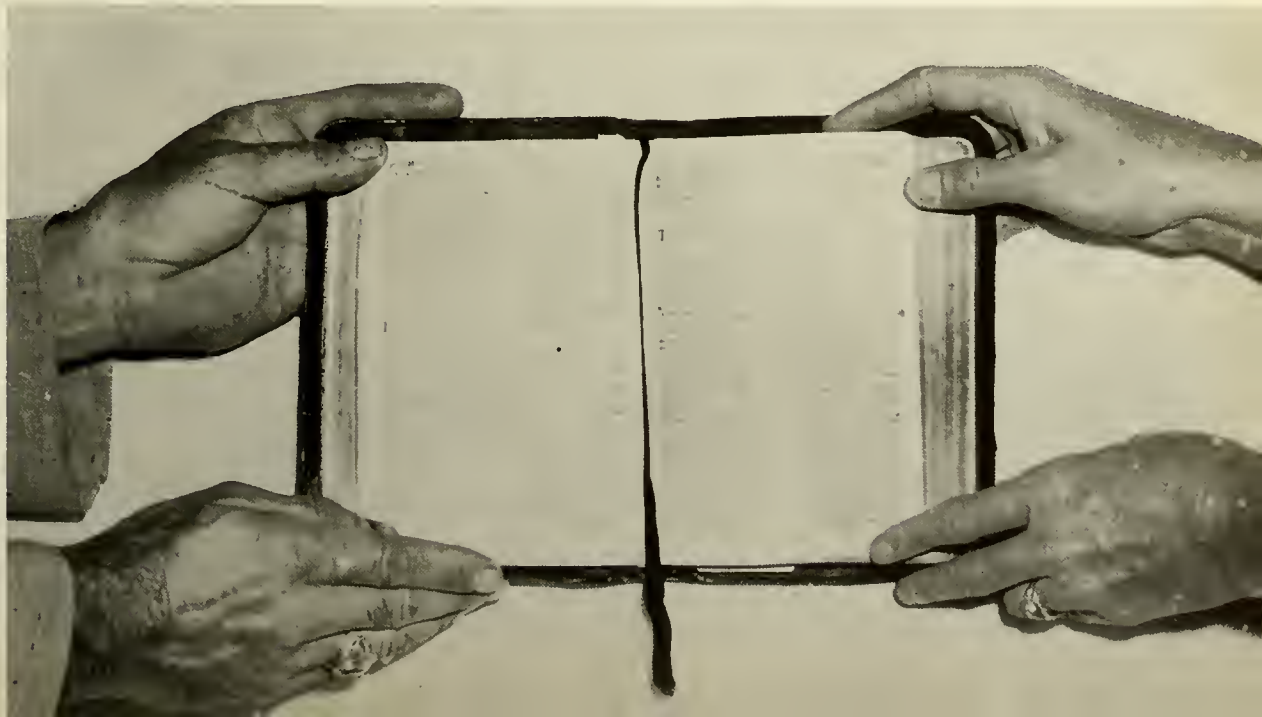

# *Administration*

*The Builders of Today; The Strength of Tomorrow*

MR. PROS WIMPEY
Vice President

MR. JOHN L. JONES
Superintendent of Schools

Look not into the Past...
It comes not again
Wisely improve the Present
It is thine
...Go forth to meet the shadowy future without fear, and a manly heart.

MR. HENRY HOWARD
President

MR. JACK BARCLAY

MR. JIM COLLARD

MRS. MARGARET PRICE
Treasurer

MRS. LETHA HICKMAN
Secretary

# *Faculty*
## *The Teachers of Today; The Heritage of Tomorrow*

MR. JACKIE OSBORNE
Coach 4*

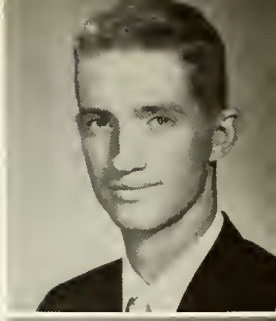

MISS IRENE WEST
Commerce 7

MR. LEE A. WILLIAMS
English 1

MR. DAVID WHITEHEAD
Shop 8

MRS. LELA STATZ
Music 19

MR. IRVIN WOOLDRIDGE
Math 30

MRS. MARION CORNELIUS
Home Economics 6

MR. M. C. HOLDERBY
7th and 8th 1

MRS. HELEN V. HUBBARD
Special Education 30

MRS. NAOMI CROSBY
6th and 7th 19

MRS. IRENE BRADY
5th 25

MRS. ELSIE BOHRER
4th 23

MRS. ZELL M. COATS
3rd 10

MRS. CLEORA GUM
2nd 23

MRS. MINNIE SHERMAN
1st 26

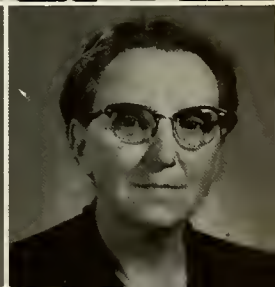

*years of teaching experience

# Class Favorites

Pete Persky Feebie Woodrum
FRESHMAN

Gary Stroud Carol Ann Evans
JUNIOR

*"Students today; Adults tomorrow."*

SENIOR
James Broady Beatrice Eads

SOPHOMORE
Sandy Alumbaugh Lester Diggs

# Seniors

WAYNE DAVIS
Boisterous, Pertinacious
"Here today; gone tomorrow"

| | |
|---|---|
| Glee Club | 2, 3 |
| Shop | 2, 3 |
| Mixed Chorus | 2, 3 |

Mr. Williams, Sponsor; James Broady, Treasurer; Gary Wimpey, Vice President; Jerry Wilson, President; Wanda Boyer, Sergeant-at-Arms; Dale Alumbaugh, Secretary.

EMpire 4-2481
HOLLAWAY FOOD LOCKER
"Frozen food for better living"

*"Tomorrow, and tomorrow, and tomorrow,*
*Creeps in this petty pace from day to day,*
*To the last syllable of recorded time;"*
*. . . Shakespeare*

MOTTO: The door to success is labeled "Push."

JANE GRIFFITH
Serene, interested
"Waiting"

| | |
|---|---|
| Pep Club | 2, 4 |
| Librarian | 1, 2 |
| Reporter | 2 |
| Student Council | 2 |
| Glee Club | 1, 2, 4 |

GEORGIANNA BRANTON
Friendly, likeable
"Misty"

| | |
|---|---|
| Latin Club | 1, 2 |
| B# Club | 1, 2 |
| Pep Club | 4 |
| FHA | 4 |
| GAA | 1, 2 |

LEFLER'S MARKET
Goodman, Missouri
EMpire 4-2611

ROXY WOOLDRIDGE
Congenial, dependent
"Pal"

| | |
|---|---|
| Glee Club | 1, 2, 3 |
| Pep Club | 4 |
| Class President | 3 |
| FHA Officer | 4 |
| Librarian | 3 |

LOWELL SEARS
Capable, Dreamer
"Leaving Town"

| | |
|---|---|
| Glee Club | 1, 2, 3, 4 |
| Dramatics | 3 |
| Basketball | 1 |
| Track | 3 |
| Shop | 2, 4 |
| Mixed Chorus | 2, 3 |

Since 1892
MATTERS JEWELRY, Neosho, Missouri

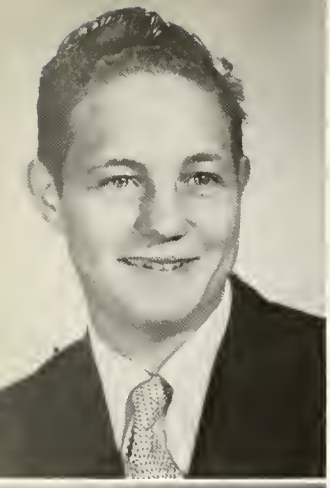

DARREL BRODIE
Obliging, Tractable
"Innocent"

| | |
|---|---|
| Shop | 2, 3, 4 |

DORIS COPELAND
Sincere, Courteous
"Rowdy"

| | |
|---|---|
| Home Ec | 1, 3, 4 |
| Pep Club | 1, 2 |
| FHA | 1, 2 |
| Dramatics | 1 |
| Band | 1 |

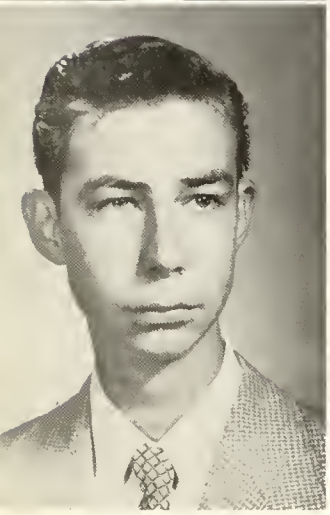

FLOYD JOHNSON
Passive, Placid
"Slowpoke"

| | |
|---|---|
| Shop | 2, 4 |
| Glee Club | 1, 2, 3, 4 |

COLLEEN CHAMBERLAIN
Conservative, Quiet
"Redhead"

| | |
|---|---|
| Home Ec | 2, 4 |
| FHA | 4 |
| Glee Club | 1, 2, 3, 4 |

LLOYD MILLER
Tease, Arbitrary
"Haymaker"

| | |
|---|---|
| Glee Club | 1 |
| Track | 3 |
| Shop | 2, 3, 4 |
| Dramatics | 3 |

JUDY WOODRUM
Friendly, Affable
"Busybody"

| | |
|---|---|
| Dramatics | 3 |
| Glee Club | 1, 2, 3, 4 |
| FHA | 4 |
| Home Ec | 2, 4 |
| Class Secretary | 1 |
| Librarian | 3 |

DALE ALUMBAUGH
Courteous, Aspiring
"Muscles"

| | |
|---|---|
| Football | 1, 2 |
| Basketball | 3 |
| Pep Club | 2 |
| Shop | 2, 3, 4 |
| Class Secretary | 4 |

BARBARA McGAHAN
Domestic, Impetuous
"Matrimony or bust"

| | |
|---|---|
| Volleyball | 1, 2, 3 |
| Annual Staff | 2, 4 |
| Home Ec | 2, 3, 4 |
| FHA Reporter | 4 |
| Pep Club | 4 |
| Glee Club | 1, 3 |
| Class Reporter | 1 |

ROSS RHINE
Pleasant, Natural
"Hero"

| | |
|---|---|
| Baseball | 1, 2, 3, 4 |
| Basketball | 1, 2, 3, 4 |
| Shop | 2, 3, 4 |
| Track | 4 |
| Dramatics | 3 |

BEATRICE EADS
Melodious, Versatile
"The slumbering gal"

| | |
|---|---|
| Office Practice | 4 |
| Class Officer | 1, 2 |
| Pep Club | 4 |
| FHA | 4 |
| Glee Club | 1, 2, 3, 4 |
| Volleyball | 2, 3 |
| Home Economics | 2 |
| Annual Staff | 4 |
| Dramatics | 3, 4 |

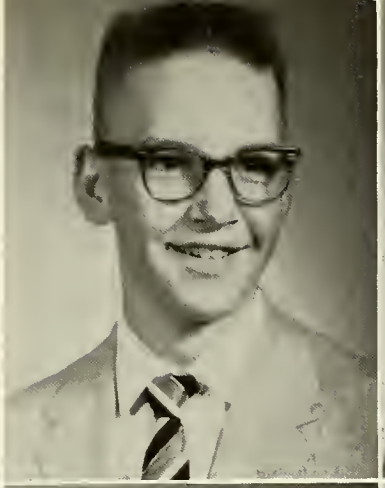

LARRY SHADWICK
Respectful, Willing
"The Neosho Kid"

| | |
|---|---|
| Glee Club | 1 |
| Annual Staff | 2, 4 |
| Dramatics | 3 |
| Shop | 2, 3, 4 |

MARGIE PETTY
Reserved, Poised
"Verbose"

| | |
|---|---|
| Glee Club | 1, 2, 3, 4 |
| Home Economics | 2 |
| Pep Club | 4 |
| Pep Club President | 4 |
| Dramatics | 3 |
| FHA | 4 |
| Annual Staff | 4 |
| Class Secretary | 3 |
| Office Practice | 4 |

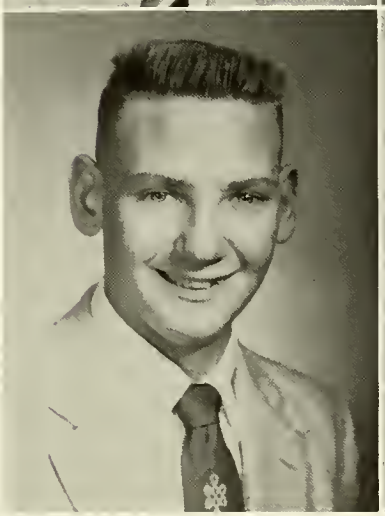

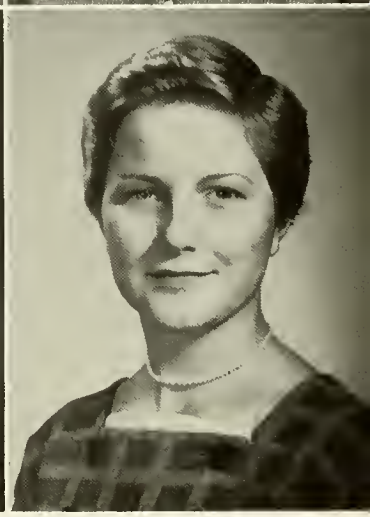

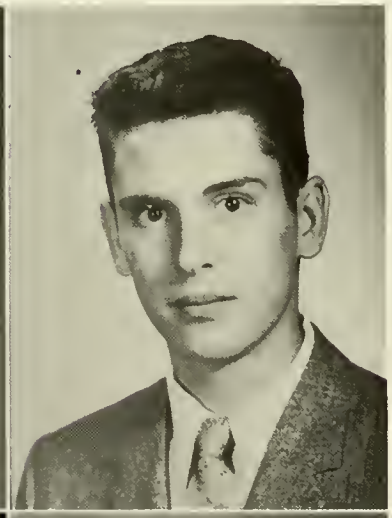

WANDA GIGGY
Persistent, Petite
"Hobo"

| | |
|---|---|
| Glee Club | 1, 2, 3 |
| Pep Club | 4 |
| FHA Vice President | 4 |
| Annual Staff | 2, 4 |
| Librarian | 3, 4 |
| Home Ec | 2, 3, 4 |

JAMES BROADY
Cryptic, Taciturn
"Lonesome"

| | |
|---|---|
| Baseball and Basketball Manager | 2 |
| Class Treasurer | 4 |
| Shop | 2, 3, 4 |

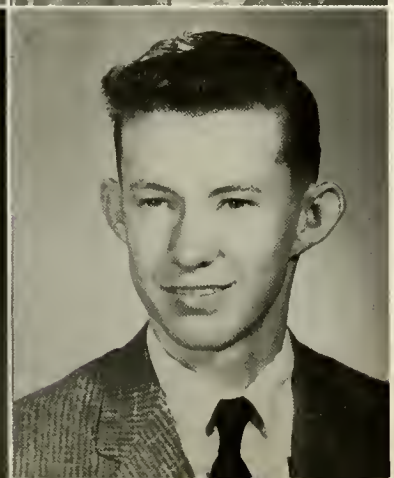

KAY POGUE
Energetic, Loyal
"Beautiful Queen"

| | |
|---|---|
| Class Officer | 1, 2, 3 |
| Annual Staff | 4 |
| Home Economics | 2 |
| Dramatics | 3 |
| Glee Club | 1, 2, 3, 4 |
| Office Practice | 4 |
| Librarian | 2 |
| Pep Club | 4 |
| FHA Secretary | 4 |

CHARLES GORHAM
(Chubby)
Cautious, Neat
"Weakness for blondes"

| | |
|---|---|
| Glee Club | 1 |
| Class President | 2 |
| Baseball | 1, 2, 3 |
| Basketball | 1, 2, 3, 4 |
| Track | 3, 4 |
| Shop | 2, 3, 4 |

BILL THOMPSON
Alert, Systematic
"Big Bill"

| | |
|---|---|
| Glee Club | 2, 4 |
| Shop | 2, 3, 4 |
| Mixed Chorus | 2 |

WANDA BOYER
Witty, Persevering
"Rich"

| | |
|---|---|
| Glee Club | 1, 2, 3, 4 |
| Home Economics | 2, 4 |
| Dramatics | 3 |
| Pep Club | 4 |
| FHA Parliamentarian | 4 |
| Sergeant-at-Arms | 4 |

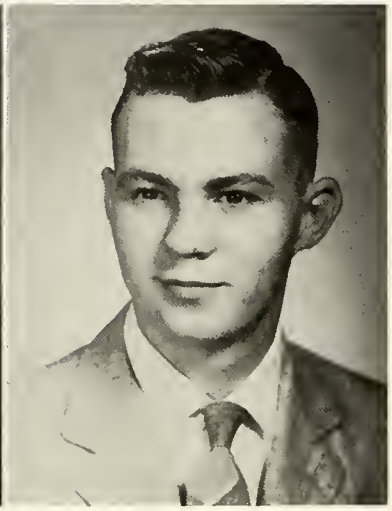

TREVA TOWNSEND
Resourceful,
Consistent
"Democrat

| | |
|---|---|
| Dramatics | 3, 4 |
| Pep Club | 4 |
| FHA | 4 |
| Home Economics | 2 |
| Class Parliamentarian | 3 |
| Glee Club | 3, 4 |
| Office Practice | 4 |
| Annual Staff | 4 |

GARY WIMPEY
Rebel, Impulsive
"Hobnob"

| | |
|---|---|
| Track | 3, 4 |
| Shop | 4 |
| Dramatics | 3 |
| Class Officer | 4 |
| Glee Club | 1 |
| Baseball | 1, 2, 3, 4 |
| Basketball | 1, 2, 3, 4 |
| Annual Staff | 2, 4 |

LOUISE BICKFORD
Reticent,
Unpretentious
"Gabby"

| | |
|---|---|
| Home Economics | 2, 4 |

LEROY ROGERS
Garrulous, Sleepy
"Tardy"

| | |
|---|---|
| Track | 3, 4 |
| Shop | 2, 3, 4 |
| Dramatics | 3 |
| Sergeant-at-Arms | 3 |
| Glee Club | 3 |
| Mixed Chorus | 3 |

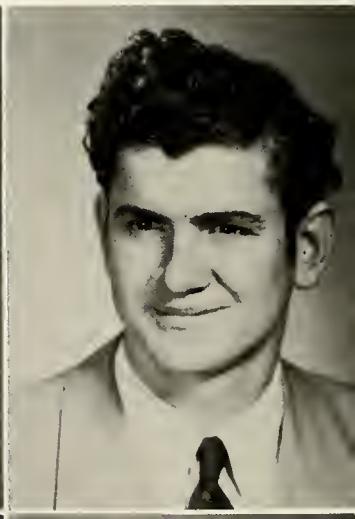

LOUISE CROW
Diffident, Unobtrusive
"Effervescent"

| | |
|---|---|
| Glee Club | 1 |
| Home Economics | 2, 4 |
| FHA | 4 |

JERRY WILSON
Easy-going
"Toothless"

| | |
|---|---|
| Glee Club | 1 |
| Class Officer | 2, 3, 4 |
| Basketball Manager | 2 |
| Baseball | 3, 4 |
| Shop | 2, 3, 4 |
| Dramatics | 3 |
| Track | 3 |

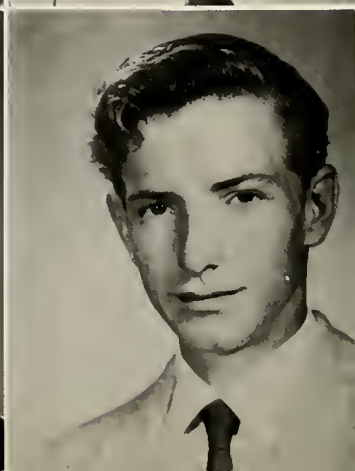

# *Juniors*

MR. WHITEHEAD
Sponsor

GARY STROUD
Vice President

FLOYD ELLIOTT
Secretary

MARJORIE CHESTER
Sergeant-at-Arms

J. W. CHARLTON
President

BOBBY WILLIAMS
Treasurer

MARBLE'S MAIN
STREET CAFE
Home Cooking
Home Made Pies
Good Coffee

PARKER'S
SUNDRIES
Goodman,
Missouri

ESTHER'S
BEAUTY SHOP
Empire 4-2261

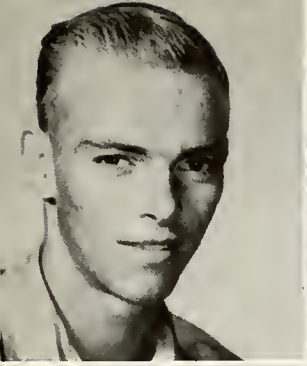

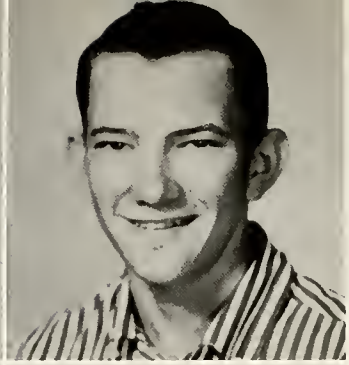

GARY STANLEY
"Don't take life too seriously; you'll never get out alive."

DORIS ELLIS
"Big bopper."

JAMES JONES
"Blessed is the man who invented sleep."

CAREY NELSON
"Chatter, chatter, all day long; mix it with a happy song."

FLOYD ELLIOTT
"I'll agree with you, but you're wrong."

EUVELIYN WILLS
"What'd you say???"

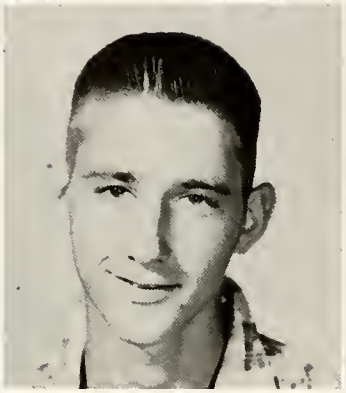

PHOTO
NOT AVAILABLE

Compliments of
GOODMAN TELEPHONE
COMPANY
Goodman
Missouri

CAROL ANN EVANS
"Sweet and lovely."

J. W. CHARLTON
"To know him is to like him."

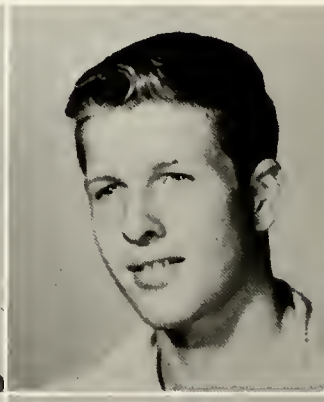

BOBBY WILLIAMS
"Watch those keys fly."

FREDDIE SHERMAN
"Men of few words are the best men."

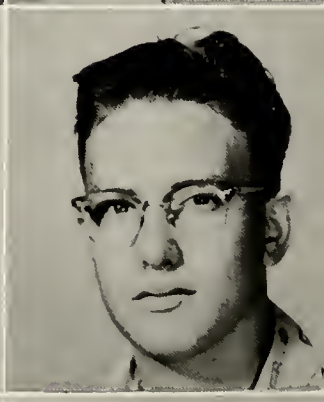

MARJORIE CHESTER
"The studies she likes best of all; the hearts of boys and basketball."

DOUGLAS BRONAUGH
"Beware! I may yet do something sensational."

GENE FRANCISCO
"Roaming Romeo."

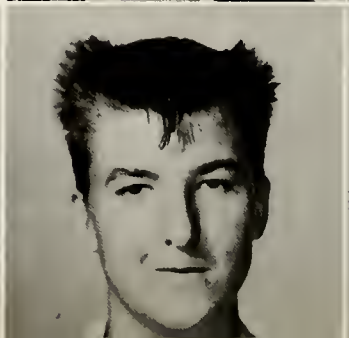

PHOTO NOT AVAILABLE

HOWARD ARWOOD
"Ride 'em cowboy."

VIRGINIA WILSON
"Skating and boys are her favorite toys."

DALE WASSON
"Got the situation well under control."

ANNE NICHOLS
"Full of life and lively fun; friend and pal to everyone."

DUANE LETT
"Here I am under the basket."

BARBARA PRICE
"Tiny tickler of the ivories."

SUE KINSLOW
"Sense of duty."

GARY STROUD
"He's the bachelor type."

MARILYN JONES
"She burns the midnight oil; but not always for study."

JOHNNY WOODRUM
"Leave silence to the saints, I'm just human."

BILLY ADAMS
"I forgot, is mine a Toni or a Prom?"

JIMMY JONES
"You'll find him in the library."

LARRY LUDIKER
"I like work, I could sit and watch it for hours."

JIMMY BURROWES
"If girls interfere with your work, quit work."

RACHEL MAYFIELD
"Pots and pans fit her hands."

# Sophomores

*Silly Today; Sophisticated Tomorrow*

Treasurer - - - - RONALD PRICE
Vice President - KATHY COOPER
Sergeant-at-Arms - - - - WAYNE BROADY

Sponsor - - - - MRS. CORNELIUS
President - SANDY ALUMBAUGH

Norman Allen
Sandy Alumbaugh
Paul Bach
James Bickford

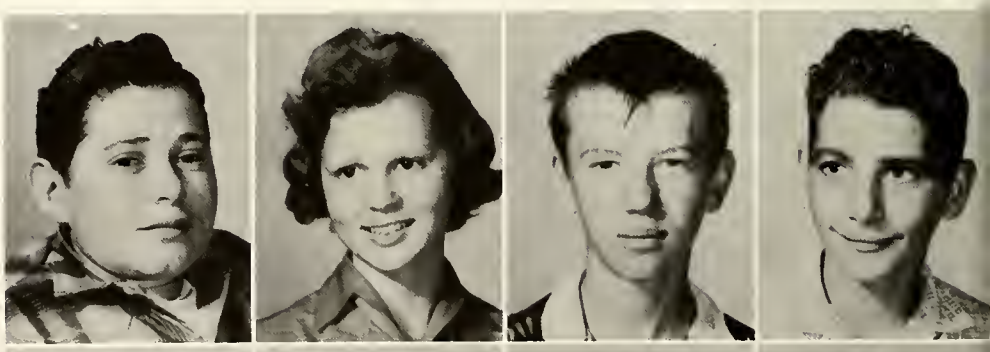

Millie Bickford
Mary Bond
Wayne Broady
Kathy Cooper

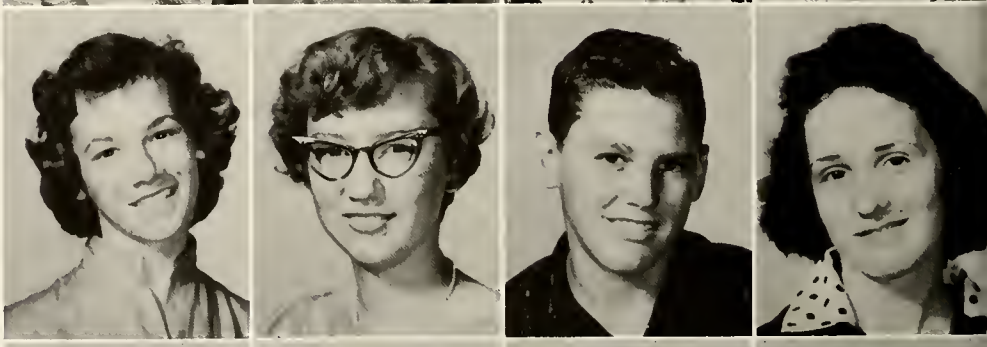

Wayne Courange
Doris Crow
Pearl Cummings
Janet Davis

Lester Diggs
Lonnie Epperson
Peggy Griffith

Max Hoobler
Irene Jordon
Ellen Kissinger

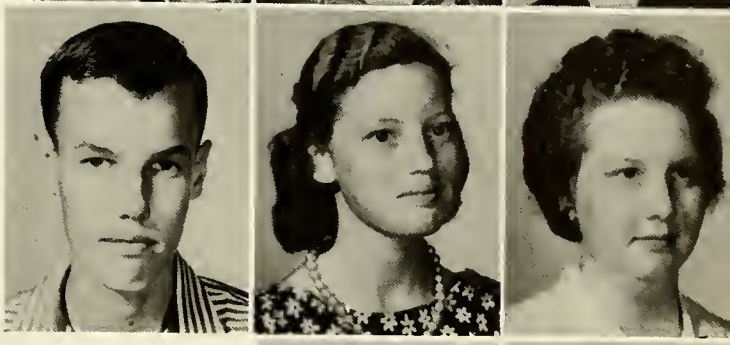

GASTON'S STORE
Highway 71
Goodman, Missouri

John R. Lefler
Jerry Mann

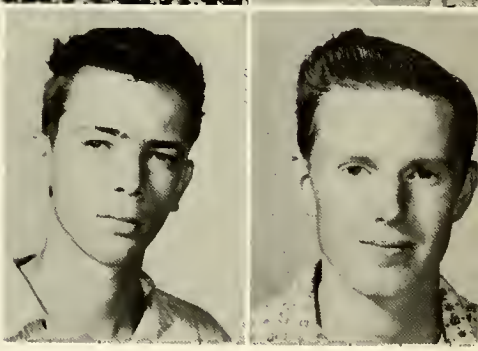

B. J. Morris
Johnny Newell
Margaret Nolan

Ronnie Price
Frank Reardon
Charlotte Rice

Joyce Sherman
Linda Stroud
Janice Taber

# Freshmen

STANDING, left: Sharon Rice, Vice President; Marvin Ellis, Sergeant-at-Arms; Mr. Osborne, Sponsor; Gary Crawford, Treasurer; Harold Keeler, President. SITTING: Ardis Thompson, Secretary.

EMpire 4-2811
GOODMAN STATE BANK
Goodman, Mo.

*"This is the state of man: today he puts forth*

*The tender leaves of hope; tomorrow blossoms."*

*. . . Shakespeare*

June Francisco

Williine Jordon
Billy Wills
Mickey Mann
Raymond Luney
Rosie Chamberlain

Sharon Rice
Ronald Barclay
Elaine Rea
Lowell Gibson
Joan Mahan

Wilma Mahurin
Ralph Findling
Judy Bach
Mac Barnes
Vanda Burrowes

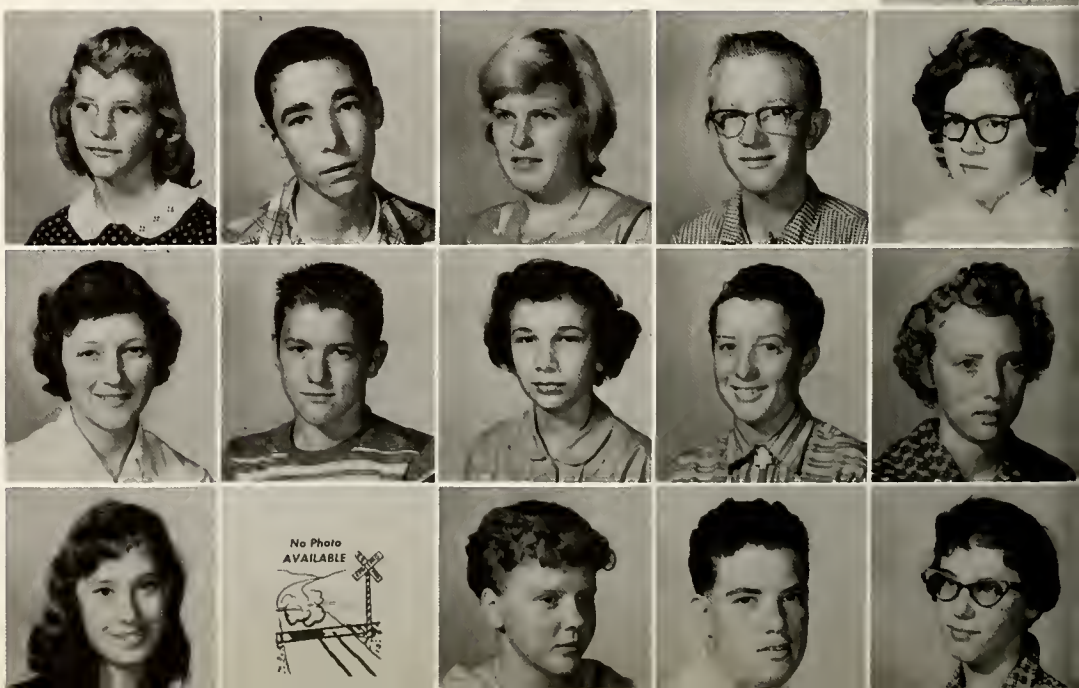

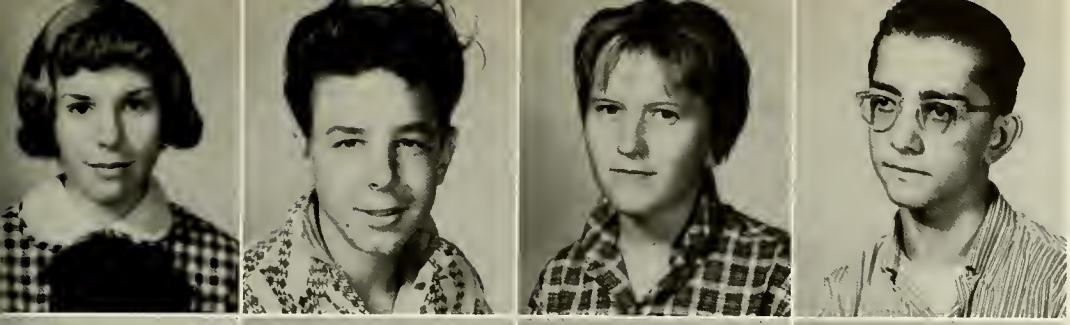

Jane Drysdale
Harold Keeler
Jo Williams
Pete Persky

Donald Nelson
Martin Nolan
Andra Callis
Raymond Reardon

Larry Bond
Feebie Woodrum
Richard Kinslow
Linda Pogue

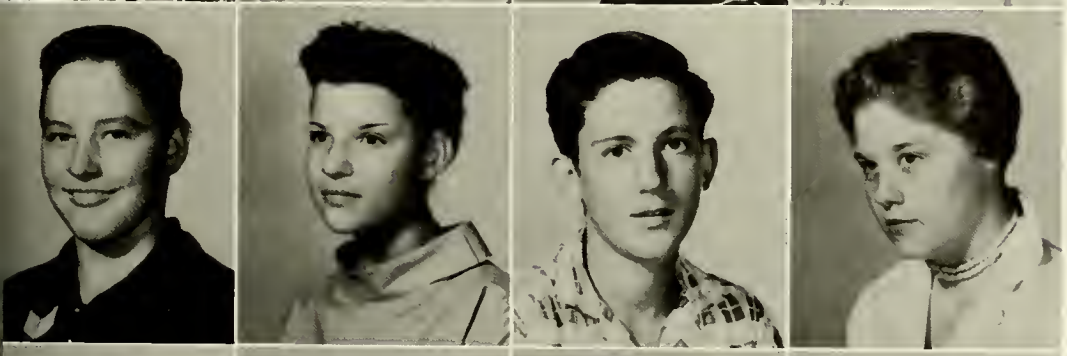

Paul Eddie Hudson
Ardis Thompson
Gary Crawford
Recia Evans

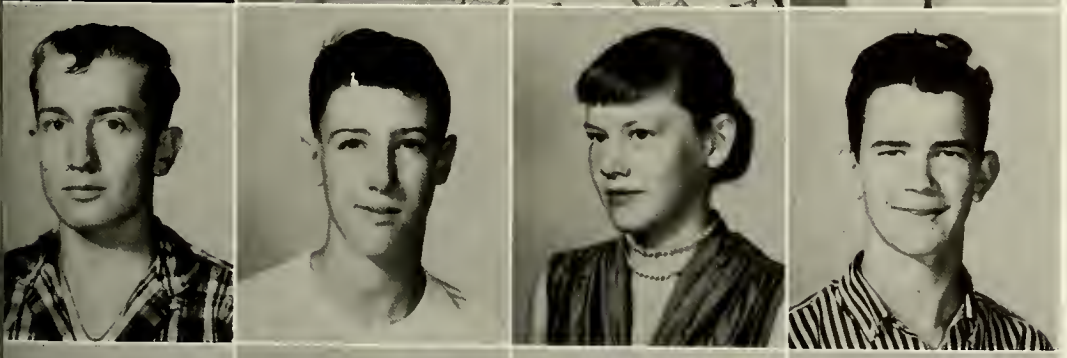

Marvin Ellis
Johnnie Hames
Jane Jennings
Larry Jones

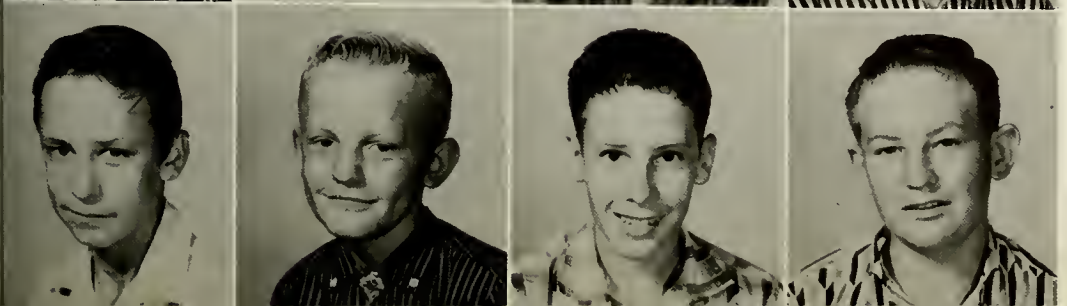

Robert Johnson
Gale Ludiker
Ronald Neff
William Townsend

## *Librarians*

LEFT - Marjorie Chester, Wanda Boyer, Joan Mahan, Mr. Williams.

RIGHT - Joyce Sherman, Richard Kinslow, Wanda Giggy, Barbara Price.

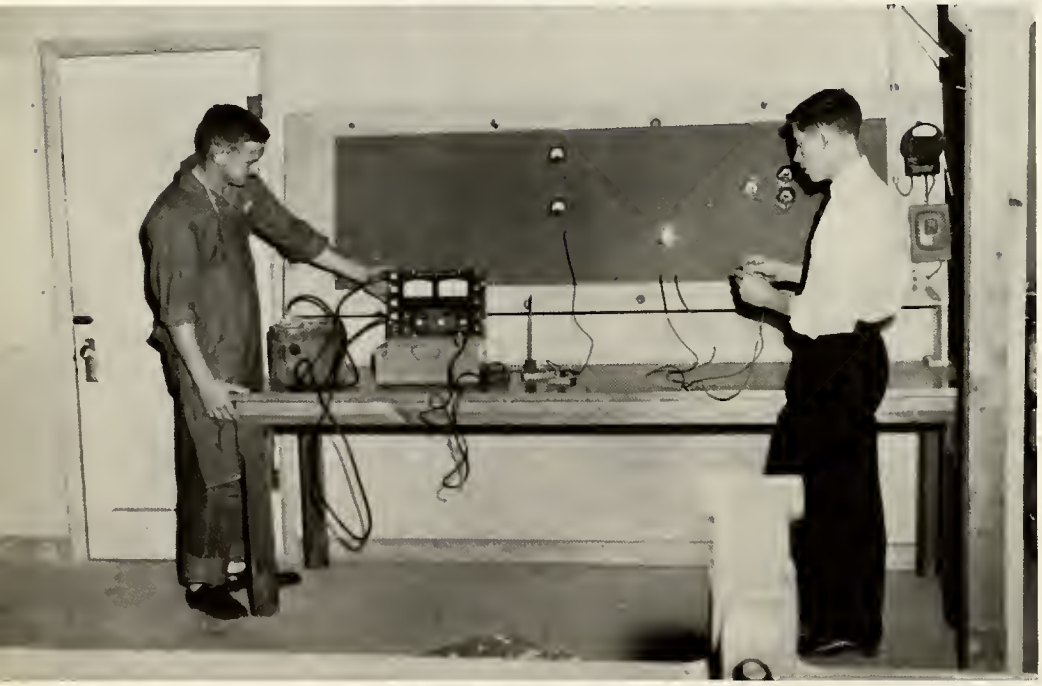

## *Industrial Arts*

Duane Lett and Gary Stroud standing by the Electrical Demonstration Table. On the table is a testing machine and above is the panel.

## *Office Workers*

Left to right:

Treva Townsend

Margie Petty

Mr. Jones

Beatrice Eads

Kay Pogue

# *Industrial Arts*

Larry Shadwick and Leroy Rogers are welding with gas and electricity.

A total of 74 boys are enrolled in Industrial Arts classes which include grades 9 through 12. The following classes are offered: 2 Wood, 2 General Shop, 1 Metal, and 1 Electricity.

The building is 34 x 70 and includes a classroom, paint room, and supply room in addition to the regular work area.

Working with a wood planer are J. W. Charlton and Floyd Elliott.

Mr. Whitehead is instructing Chubby Gorham in the operation of the metal lathe.

Goodman 4-H Club

FIRST ROW, left to right: D. Sink, L. Wiley, J. Rearrick, B. Richardson, D. Wiley, B. Thompson, B. Daugherty, M. Lefler, D. Loyd. SECOND ROW: R. Kinslow, D. Wasson, L. Bond, G. Crawford, D. Nelson, M. Nolan, B. Callis, J. Nolan. THIRD ROW: A. Nichols, S. Kinslow, F. Woodrum, D. Ellis, J. Drysdale, J. Bach, J. Williams, V. Burrowes, R. Evans, Mrs. Rearrick. FOURTH ROW: M. Bond, M. Richardson, M. Ellis, J. Sherman, M. Nolan, R. Callis, C. Evans, C. Nelson, A. Callis, P. Bach, G. Engle.

# Elementary

*"The youth of today; the hope of tomorrow."*

Special Education Classroom

Helen Broady
Larry Olson
Mary Ann Richardson
Kisko Bronaugh

Gay Nell Branstetter
Marion Crow
Billy Wilson
Mike Hawkins

Juanita Raines
Elizabeth Adams
Ronnie Chase
Kay Hudson

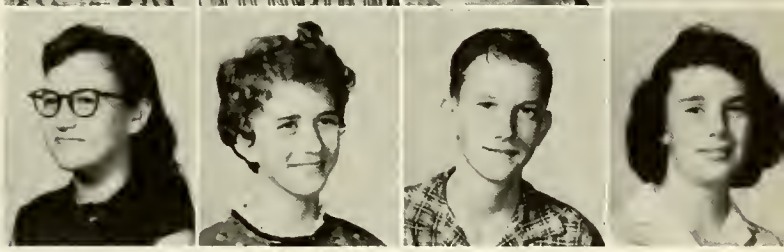

# *Eighth*

CHASE'S DAIRY ANN
"Take a break - have a shake"
Goodman
Missouri

NOT SHOWN: Buford Branton, Delores Findling, Everett Hylton.

ZORDEL'S
FEED MILL
North 71 Hi-way

Gene Engle
Gilbert Caulk
Celia Arwood
Harold Norman Lefler

Dickie Newell
Richard Williams
Clarence Morris
Montez Stucke
Lee Jewell

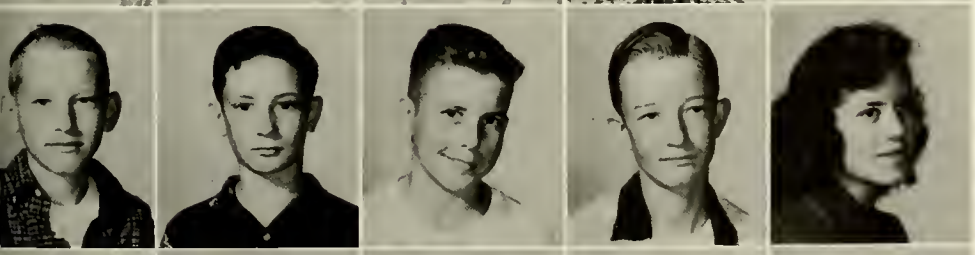

Jimmy Elliott
James Wethey
Everett Brodie
Roger Pogue
Ellen Mayfield

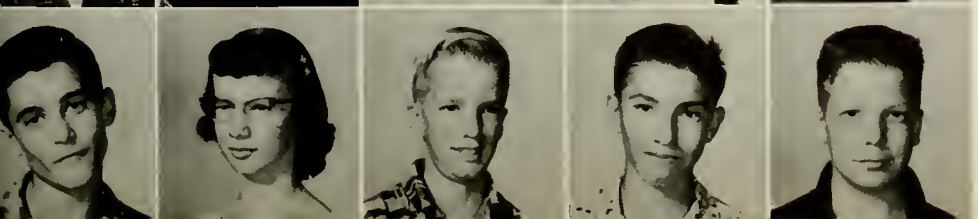

John Duane Greer
Madonna Gorham
George Chancellor
Richard Farmer
Charles Bickford

# *Seventh*

CAYWOOD'S SERVICE STATION
Hi-way 71 Open 24 hours
Goodman, Missouri
EM 4-2461

Jannean Charlton
Mike Compton
Mary Jean Johnson

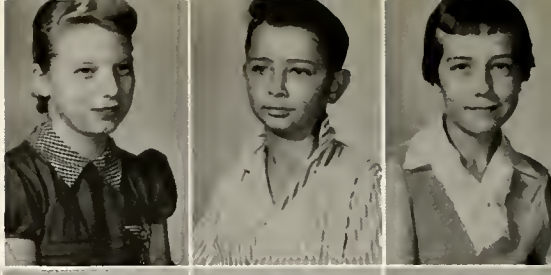

Connie Jones
Butch Creswell
Jo L. Caulk
Larry Brodie

Roberta Ellis
J. D. Raines
Karla Zordel
John Collard
Donna Howard

David Williams
Lynda Alumbaugh
Billy Jennings
Leta Chase
Gene Griffith
Donald Jones

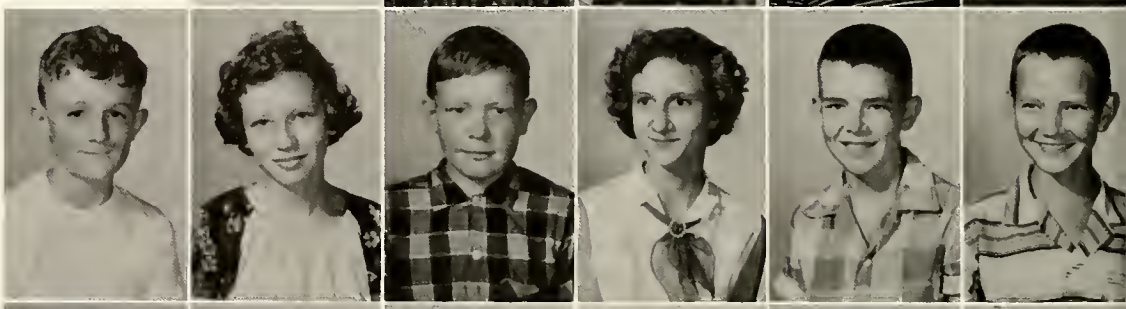

Kathy Wimpey
John Nolan
Louise Arwood
Cheryl Cook
Cherie Hickman
Bill Callis

Diane Elliott
Jean DePriest
Richard Sink
Linda Wylie
Jimmy Wood
Donna Kelly

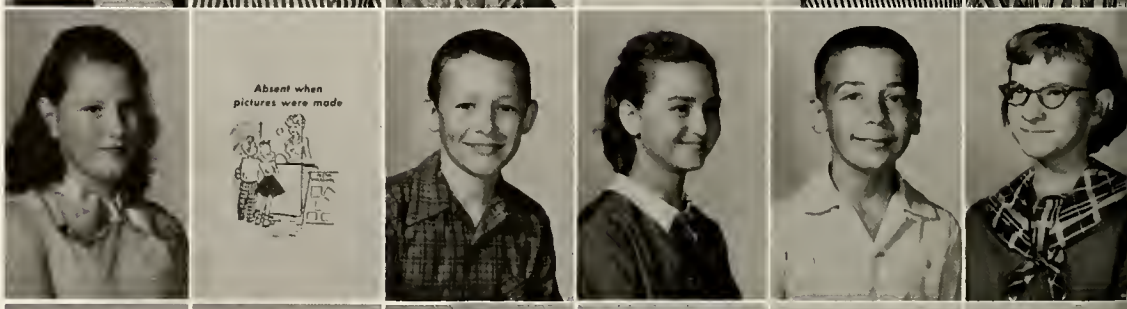


Jerry Caywood
Velma Allen
Cheryl Miller
Larry Woodrum
Paul Findling
Marilyn Cummings

# Sixth

John Adams
Janice Buzzard
James Bronaugh

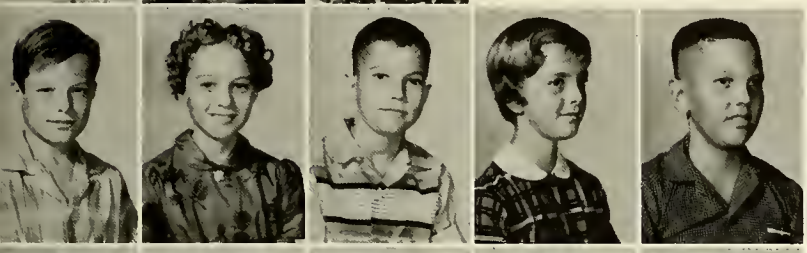

Roy Burwell
Joyce Buzzard
Allen Caulk
Annie Chancellor
Jimmy Chancellor

Mary June Crosby
Ralph Epperson
Patsy Davis
Bruce Farmer
Sharon Kay Duncan

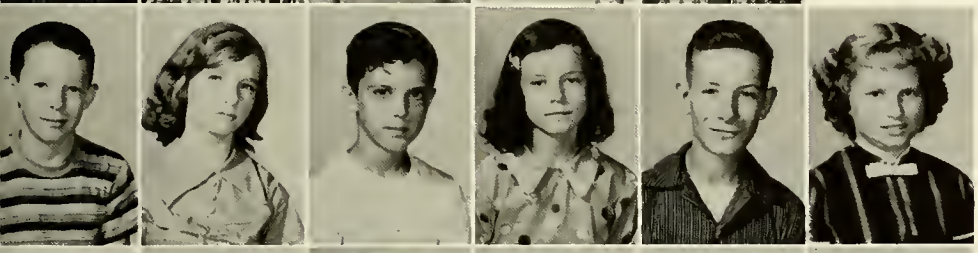

Jerry Gorham
Lois Gardner
Joey Greer
Jean Grife
Jimmy Grife
Sherry Lefler

Sharon Kay Ellis
John Hickman
Judy Rearrick
Tom Hoobler
Beverly Richardson
Bradley Hoover

Linda Gail Rustin
Danny Keeler
Martha Wills
Warren Mahan
Alice Wilson
Glenn Marchbanks

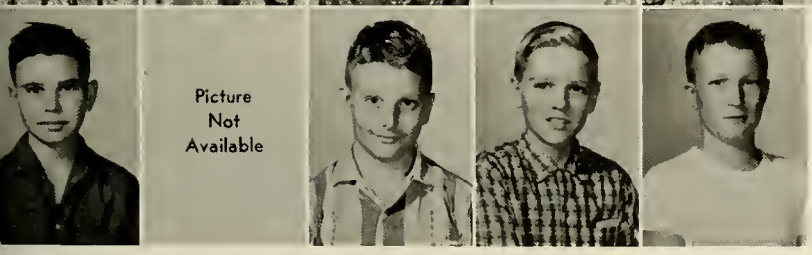


Elmer Michael
Bob Provance
Charles Sherman
Dale Stanley
Robert Webb

GAYWAY ROLLER RINK
Neosho
Missouri

HOWARD-SWAN ATHLETIC CO.
230 West McDaniel
Springfield, Missouri

# *Fifth*

BEATRICE FOODS COMPANY
Sixth and Tyler
Joplin, Missouri

Mike Branstetter

Patricia Bowers

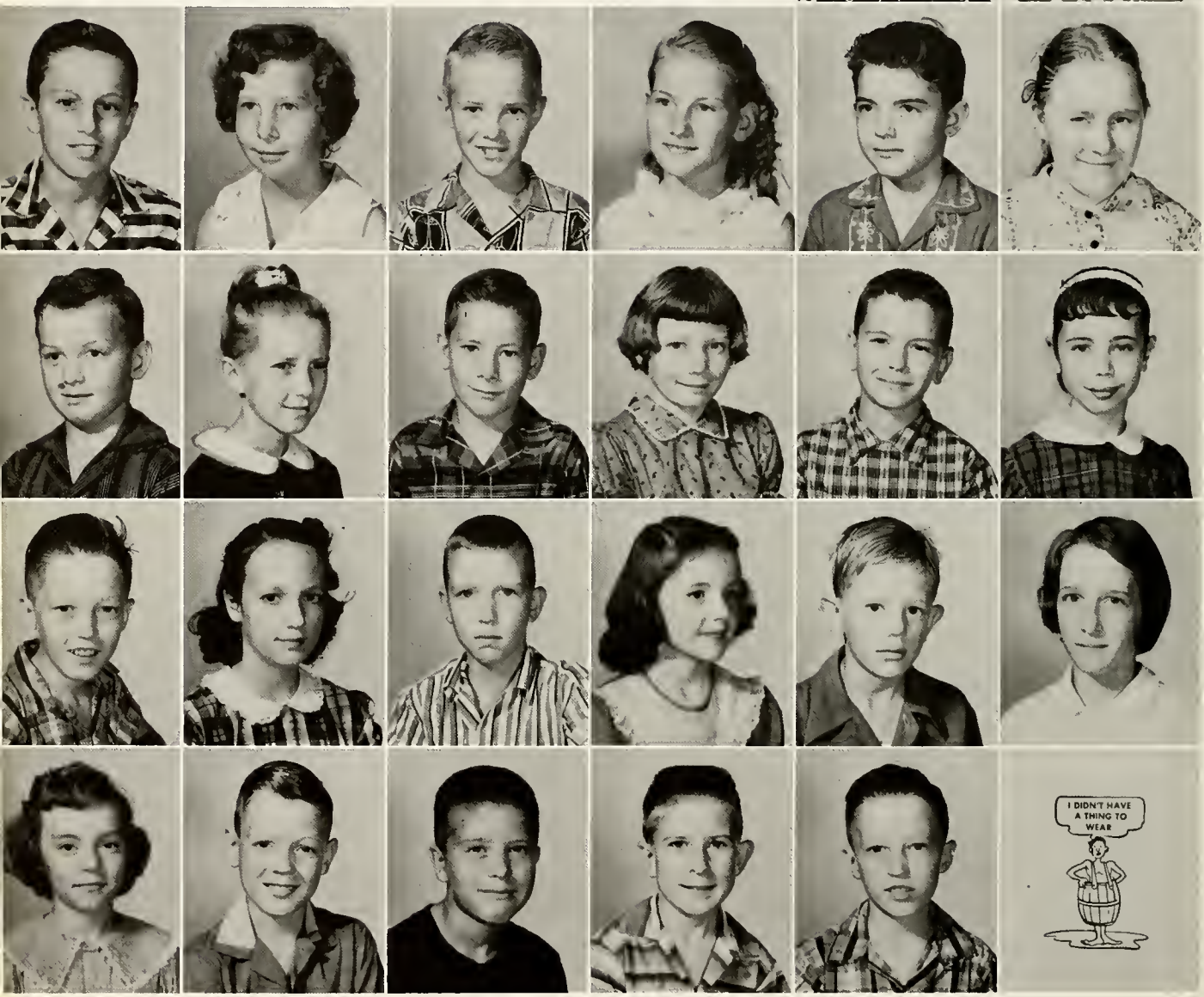


| | | | | | |
|---|---|---|---|---|---|
| Ivan Cooper | Laurel Diggs | Raymond Nolan | Cora Lee Elliott | Benny Thompson | Linda Ludiker |
| Harvey Tosh | Magdalene Farmer | Calvin Wilson | Mary Jordon | Danny Lee Wylie | Mary Alice Lefler |
| Bobby Luna | Diane Loyd | Billy Daugherty | Adonna Zordel | Carl Lauderdale | Donna Sue Rice |
| Beverly Olson | Larry Rustin | Jerry Wiley | Roger Woodrum | Billie Ray Luna | Claude Branton |

# *Fourth*

FIRST NATIONAL BANK
OF NEOSHO
Neosho, Missouri

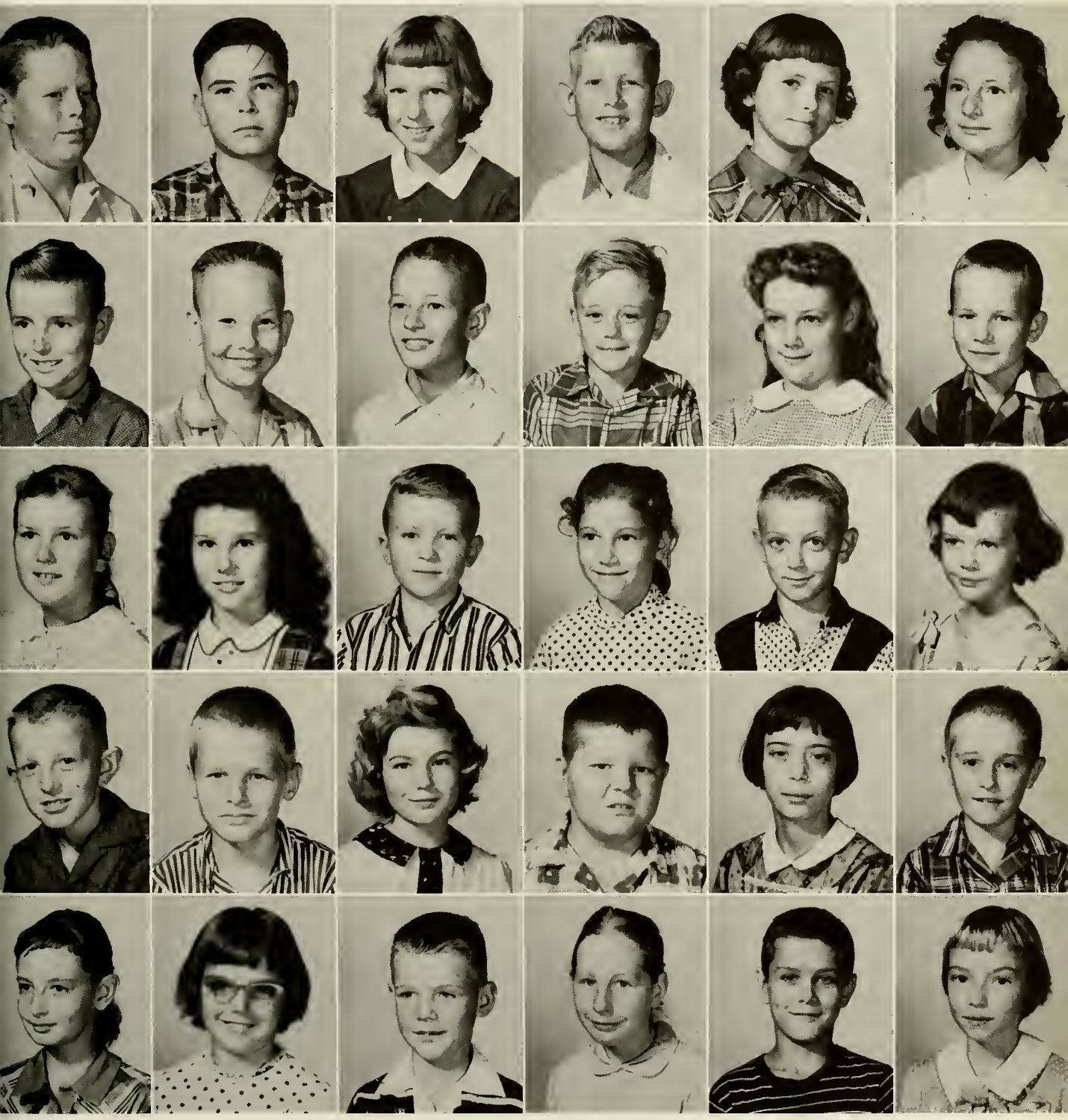

Tommy Scott
Dorcy Sargent
Elsie Sargent
Gary Caywood
Connie Baldwin

Roy Michael
Harvey Rhine
Janet Casey
Bobby Dobbs
Cheryl Engle

Mary Raines
Junior Stillions
Rickey Wimpey
Linda Burwell
James Surratt

Danny Winters
Mark Lauderdale
Bonnie Caulk
James Sarratt
Frances Proctor

Joyce Stephens
Alan Sink
June Bach
Jimmy Price
Cathy Hoover

Sandra Lefler
Dianna Flynn
Wallace Compton
Joyce Jordon
James Adams

# *Third*

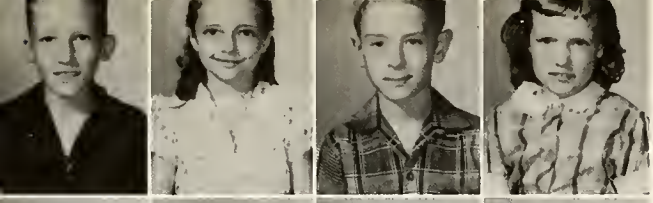

Johnny Luna
Penny Vickers
Gary Lee Thrasher
Evelyn Rustin

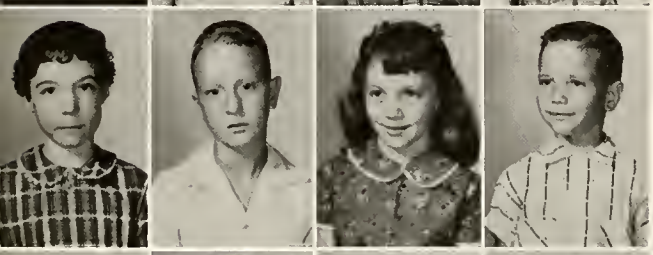

Erma Wills
Dale Loyd
Kay Harris
Billy Schroeder

Tommy Surratt
Patty Nolan
Thomas Bowers
Carolyn Cummings
George Adams

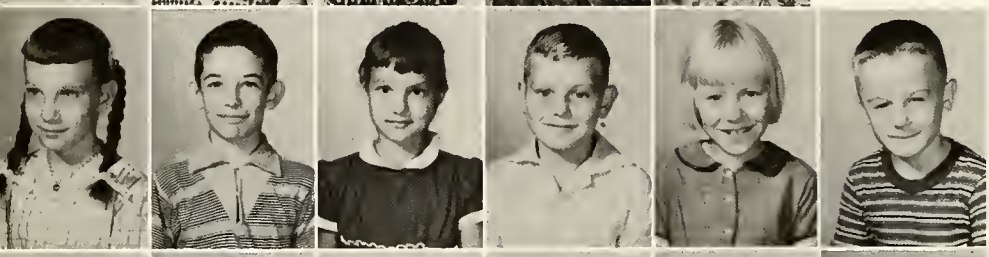

Sue Ellen Cooper
David Stillions
Patricia Raines
Johnny Brodie
Mary Ludiker
Danny Williams

Ronald Arwood
Ruby Sarratt
Tommy Woodrum
Carolyn Raines
Jimmy Morgan
Linda Keeler

Kay Cooper
Paul Casey
Beverly Howard
Gary Durington
Linda Crosby
Della Flynn

Buck Evans

ROBINSON-DAVIS LUMBER COMPANY
Goodman
Missouri

# Second

Jesse Arnold
Marylin Duncan
Stephen Barclay
Karen Barnard

Charles Capps
Jerilyn Zordel
Michael Caywood
Kathy Wilson

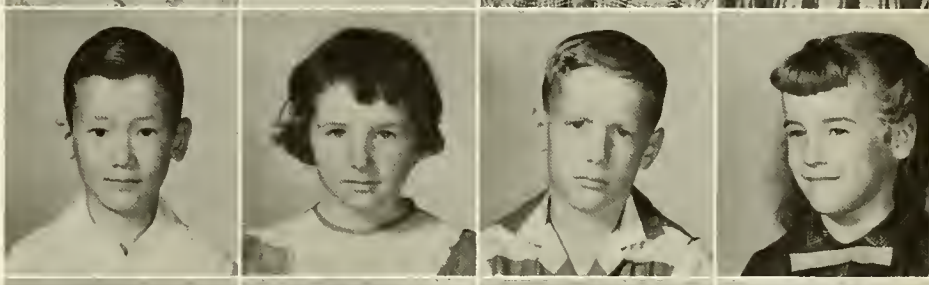

Gerald Charlton
Cathy Thompson
Michael Covert
Linda Stillions

Larry Davis
Lynda Sargent
Gary Elliott
Maryanda Ritter

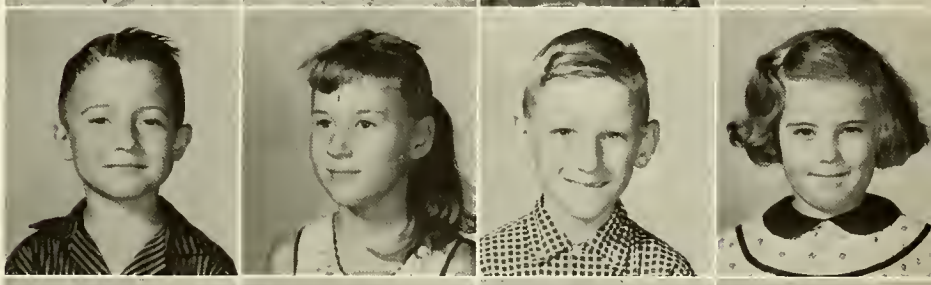

Stephen Herrin
Jeraldine Jordon
Jerry Ludiker
Barbara Gordon

STANLEY PLUMBING AND HEATING COMPANY
116 Byers, Joplin, Missouri

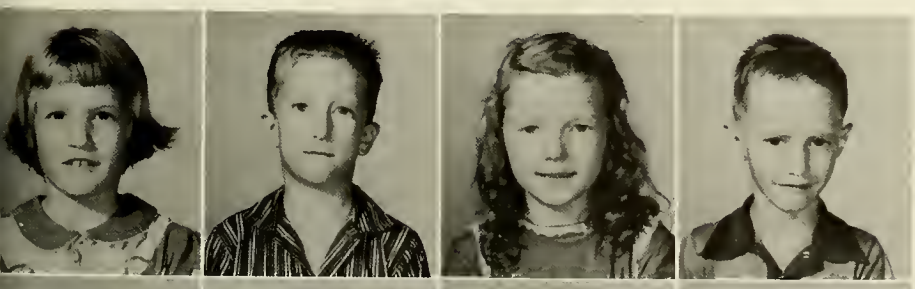

Diana Engle
Gary Marchbanks
Deborah Coble
Jimmy Proctor

Judy Chancellor
Billy Sears
Janice Broady
Denny Smith

# *First*

Michael Adam
Donna Arwood
Michael Barnard
Judith Casey

Tommy Caywood
Catherine Compton
Floyd Grife
Rita Sarratt
Nolan Luna

Winnie Crow
Edward Nolan
Terry Covert
Barry Ruddick
Mary Ann Divine

Robert Shroeder
Ruth Ann Duncan
Danny Surratt
Sherry Evans
Larry Woolard

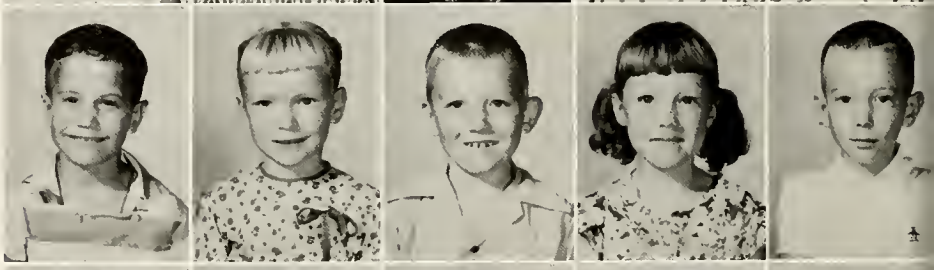

Connie Harris
Juanita Ritter
Carolyn Jones
Wanda Sue Cooper
Michael Sowder

Johnny Vickers
Sharon Smith
Dennis Shelton
Gerald Gorham
Katherine Rustin

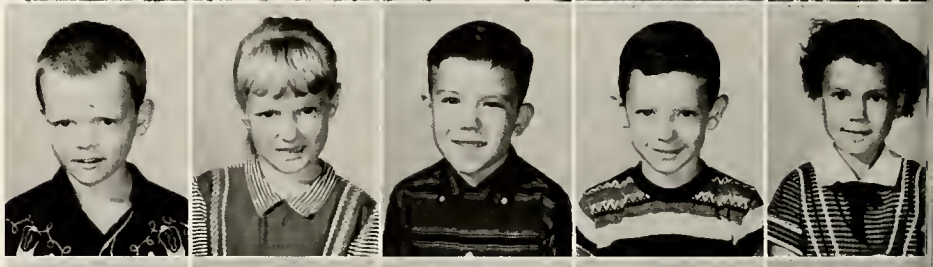

Richard Alumbaugh
Joleen Jordon
Bradley Brobisky
Vickie Robbins
Randall Comstock

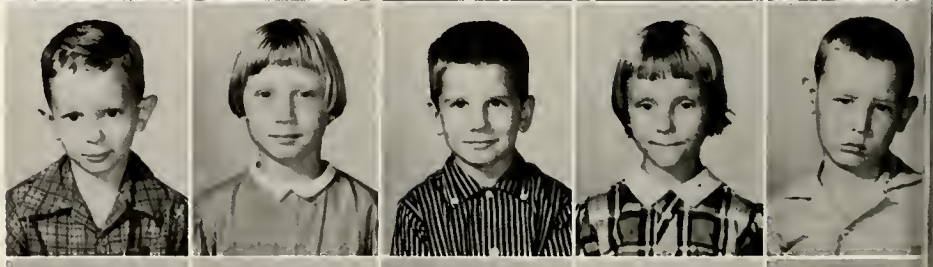

Melody Scott
Jerry Lee Morgan
Barbara Surratt
Frankie Raines
Janice Thrasher

BUS DRIVERS

Left to right:
Mr. Cooper
Mr. Collard
Mr. Chase
Mr. Marble
Mr. Barclay

COOKS

Mrs. Rearrick
Mrs. Wasson
Mrs. Mayfield

CUSTODIAN

Mr. Painter

FRONT ROW: Peggy Griffith, Ardis Thompson, Feebie Woodrum (absent). BACK ROW: Linda Stroud, Rachel Mayfield, Marjorie Chester, Marilyn Jones, Anne Nichols.

## Cheerleaders

With thee, dear
Goodman, there's
none to compare
Our colors blue
and white aloft
in the air
Loyal and true
to our colors
we'll be
Crown thee with
laurels of
victory.

FRONT ROW: Anne Nichols, Linda Stroud, Peggy Griffith. BACK ROW: Kay Pogue, Coach Osborne, Margie Petty, Kathy Cooper, Beatrice Eads.

## Play Leaders

C. W. KEMPER
HERFF-JONES CO.
Clinton, Missouri

LASSITER REMINDER
COMPANY
Sales - Service
Columbia, Missouri

OWENS SPORTING GOODS
112 West 5th MA4-6684
Joplin, Missouri

FRONT ROW: Lester Diggs, Duane Lett, Gary Crawford, Coach Jackie Osborne, Ross Rhine. BACK ROW: Floyd Elliott, Gene Francisco, Gary Stroud, Ronnie Price, Gary Wimpey, Paul Bach, Chubby Gorham.

## "A"

| | W | T |
|---|---|---|
| Stella | 47 | 28 |
| Fairview | 80 | 54 |
| Anderson | 84 | 55 |
| Wheaton | 47 | 57 |
| Carterville | 46 | 44 |
| Seneca | 64 | 42 |
| Stella | 49 | 55 |
| Midway | 70 | 67 |
| S.W.C. | 65 | 52 |
| Pineville | 77 | 48 |
| Rocky C. | 63 | 58 |
| Noel | 75 | 55 |
| Pineville | 50 | 48 |

McDonald County Champions

"The Champs of today; The Stars of tomorrow"

FIRST ROW: Frank Reardon, Ronald Barclay, Raymond Reardon, Robert Johnson, Pete Persky. SECOND ROW: Johnny Hames, James Jones, John Lefler, Larry Jones, Gary Stanley. BACK ROW: Paul Hudson, Richard Kinslow, Larry Bond, Marvin Ellis.

## "B"

| | W | T |
|---|---|---|
| Stella | 51 | 44 |
| Fairview | 53 | 29 |
| Anderson | 36 | 37 |
| Wheaton | 54 | 55 |
| Carterville | 23 | 20 |
| Seneca | 53 | 30 |
| Stella | 34 | 37 |
| Midway | 37 | 53 |
| S.W.C. | 42 | 26 |
| Pineville | 29 | 31 |
| Rocky C. | 48 | 63 |
| Noel | 55 | 39 |
| Pineville | 33 | 24 |

Second in McDonald County Tournament

# *Baseball*

WILLIAMS
INSURANCE
AGENCY
Goodman,
Missouri

SCHRAMM
Concessions
Main Street of
Goodman
Noel

FIRST ROW: Coach Osborne, Floyd Elliott, Marvin Ellis, Gary Wimpey, Raymond Reardon. SECOND ROW: Johnny Hames, Gary Stroud, Jerry Wilson, Gary Crawford, Ross Rhine, Frank Reardon, Dale Wasson. BACK ROW: James Jones, Duane Lett, Richard Callis, Lester Diggs.

# *Track*

Duane Lett, Shot-put
Gary Stroud, Hurdles
Gary Wimpey, Pole Vault
Ross Rhine, Runner
Lester Diggs, Discus

Trueman E. Martinie
ARCHITECT
Miners Bank Bldg. -:- Telephone MAyfair 3-6080
Joplin, Mo.

BARBARA PRICE

# *The Sweetheart of Goodman High*

. . . Her hair, her eyes
like a fairy tale;
She's one in a million girls . . .

And the thing that made her
the most beautiful girl;
She's the Sweetheart of Goodman High . . .

# *Homecoming*

## *Royal Attendants*

FRONT ROW: Mike Jones, Game Ball, Debbie Shelton, Flower Girl; Mike Osborne, Crown Bearer.

Centered around Queen are Kay Pogue, Senior, Escort Floyd Elliott; Kathy Cooper, Sophomore, Escort Duane Lett; Jane Drysdale, Freshman, Escort Gary Stroud; Center: Queen Barbara Price, Escort Captain Chubby Gorham.

# Music

FIRST ROW: R. Luney, G. Crawford, L. Gibson, J. Newell, R. Neff, R. Barclay, R. Johnson, R. Reardon. SECOND ROW: B. Adams, L. Sears, J. Burrowes, J. Woodrum, D. Nelson, P. Hudson, D. Bronaugh, Mrs. Statz. THIRD ROW: B. Thompson, F. Johnson, R. Callis, L. Jones, M. Ellis.

*Boys' Glee Club*

FIRST ROW: Marilyn J., Annie C., Jimmy W., Sherry L., George C., Dick S., Rachel M. SECOND ROW: Everette B., Jimmy C., Judy R., Mary A. L., Laurel D., Joyce B., Janice B., Carol E., Euveliyn W., Kathy W., Calvin Wilson. THIRD ROW: Bill C., Anne N., Robert W., Bobby W., Roy Burwell, Mrs. Statz, Mike H., Connie J., Jerry M., Clarence M.

*Band*

*Amateurs today; Professionals tomorrow*

FIRST ROW: J. Griffith, A. Nichols, J. Drysdale, J. Bach, R. Chamberlain, E. Rae, W. Jordon, Mrs. Statz, I. Jordon, R. Evans, P. Cummings, C. Nelson, A. Thompson. SECOND ROW: R. Mayfield, M. Jones, M. Chester, L. Stroud, S. Alumbaugh, P. Griffith, M. King, M. Petty, T. Townsend, D. Ellis, F. Woodrum, V. Burrowes, J. Williams. THIRD ROW: A. Callis, M. Nolan, C. Chamberlain, V. Wilson, K. Pogue, B. Eads, K. Cooper, J. Sherman, J. Woodrum, C. Evans, J. Taber, E. Kissinger, W. Boyer, B. Price, S. Kinslow.

Junior-Senior
Play

"THE CAMPBELLS
ARE COMING"

Farce-Comedy
in Three Acts
by
Jay Tobias

Mr. Lee Williams
Sponsor

Cyrus Scudder - - - - - - - - - - - GARY STANLEY
Dick Brannigan - - - - - - - - - - FLOYD ELLIOTT
Jeffrey Scudder - - - - - - - - - - - LOWELL SEARS
Kaye Brannigan - - - - - - - - RACHEL MAYFIELD
Kingston Campbell - - - - - - - - GARY STROUD
Mrs. Augusta Campbell - - - - MARJORIE CHESTER
Catalpa Tapp - - - - - - - - - - - JANE GRIFFITH
Bildad Tapp - - - - - - - - - - - - LLOYD MILLER
Ma Brannigan - - - - - - - - - - - BEATRICE EADS
Cousin Sophia - - - - - - - - - - - CAREY NELSON
Betty Brannigan - - - - - - - - - - BARBARA PRICE

SMITH DRY GOODS
A small store of Big
Bargains
EM. 4-2301

LINWOOD ELECTRIC
TV Repair
Highway 71
Goodman, Mo.

Compliments of
MARY AND NORMAN
BRADFIELD

One-Act Play

"THREE
ON A BENCH"
by
Doris Estrada

(Betty)
BEATRICE EADS

(Harry)
J. W. CHARLTON

(Mrs. Moore)
TREVA TOWNSEND

(Mr. Callhan)
JIMMY JONES

# F.H.A. Members

BACK ROW: E. Kissinger, J. Sherman, M. Bond, K. Cooper, L. Crow Arnett, K. Pogue, W. Boyer, B. McGahan Crawford, J. Woodrum, V. Wilson, H. Mann, A. Callis, E. Wills, S. Kinslow, J. Taber, M. King, S. Alumbaugh, P. Griffith, L. Stroud, W. Mahurin. SECOND ROW: Mrs. Cornelius, C. Evans, D. Ellis Arnold, M. Nolan, C. Chamberlain, B. Eads, M. Petty, R. Mayfield, M. Jones, J. Griffith, S. Rice, L. Pogue, F. Woodrum, J. Mahan. A. Thompson, C. Rice Charlton, P. Cummings, R. Evans. FRONT ROW: D. Crow, J. Jennings, M. Chester, T. Townsend, R. Wooldridge, W. Giggy, C. Nelson, J. Bach, J. Drysdale, A. Nichols. R. Chamberlain, J. Williams, V. Burrowes, W. Jordon, E. Rea, M. Bickford, I. Jordon.

# F.H.A. Officers

LEFT TO RIGHT: Kathy Cooper, Pianist; Linda Stroud, Song Leader; Barbara McGahan Crawford, Reporter; Peggy Griffith, Social Chairman; Sandy Alumbaugh, Social Chairman; Carol Evans, President; Mrs. Cornelius, Chapter Advisor; Wanda Giggy, Vice President; Jane Griffith, Treasurer; Kay Pogue, Secretary; Roxy Wooldridge, Historian; Wanda Boyer, Parliamentarian.

BEATRICE EADS
Girls' State Representative

BARBARA McGAHAN CRAWFORD
Betty Crocker Award
"Homemaker of America"

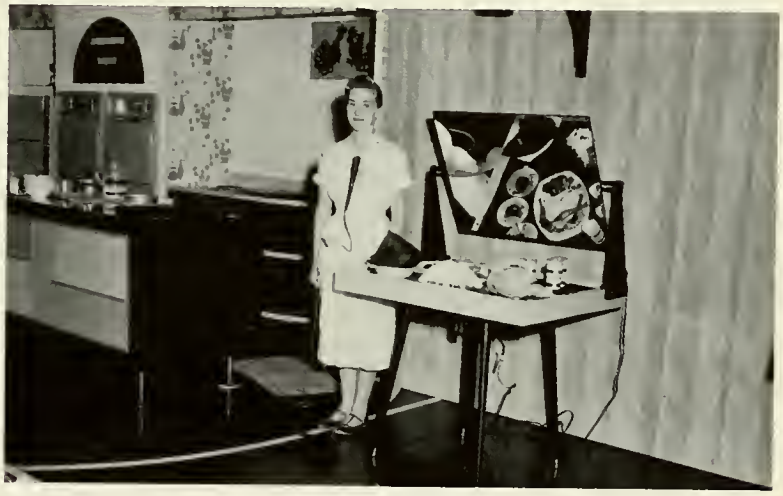

RACHEL MAYFIELD
Goodman Contestant
The Empire District Sixth Annual
Cooking Contest

P.T.A. OFFICERS
Mrs. Elizabeth Rearrick, Secretary; Mrs. Ellen Daugherty, President; Not shown: Mrs. Calvin Herrin, Treasurer; Mrs. John Webb, Vice President.

# Paper Staff

Left to right:

SUE KINSLOW
Co-Editor

RACHEL MAYFIELD
Art Editor

LARRY LUDIKER
Sports Editor

ANNE NICHOLS
Grade Editor

MR. WILLIAMS
Sponsor

BARBARA PRICE
Co-Editor

# Pep Club

FRONT ROW: F. Woodrum, A. Nichols, A. Thompson, M. Jones, M. Chester, L. Stroud, R. Mayfield, P. Griffith. SECOND ROW: Mrs. Cornelius, Sponsor; T. Townsend, M. Petty, B. Eads, B. Crawford, J. Griffith, C. Nelson. THIRD ROW: J. Taber, V. Wilson, C. Evans, S. Kinslow, S. Alumbaugh, J. Davis, M. Bond. FOURTH ROW: L. Pogue, M. Mann, W. Giggy, R, Wooldridge, W. Boyer.

WEST END GARAGE
AND BODY SHOP

ALFRED WOOD
Proprietor

Compliments of
THE
JOPLIN COCA-COLA
BOTTLING CO.
Joplin, Missouri

"Smear him up"

"Dainty Lady!"

"Charleston"

Faculty Members

Freshman New

"A Bunch of Hobos"

"Just Me"

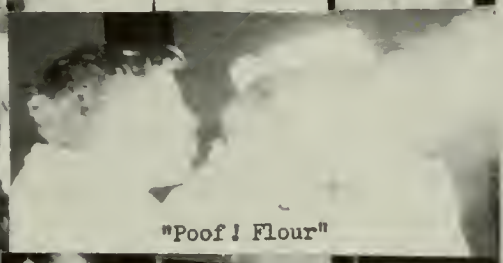
"Poof! Flour"

"Sloppy eatin"

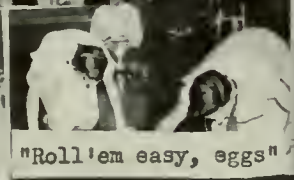
"Roll'em easy, eggs"

"Gab Session"

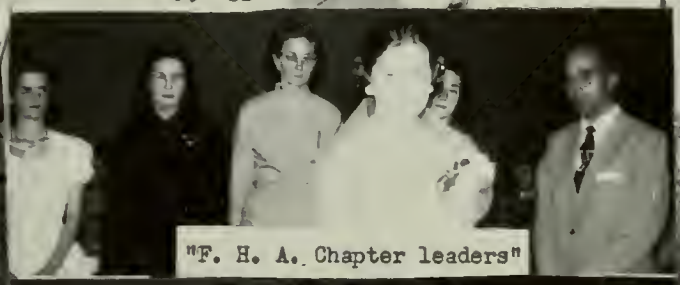
"F. H. A. Chapter leaders"

J V & B

F. H. A. and Leaders

"Hot Dog!"

"Solemn Occasion"

"Who's this?"

"F. H. A. installs"

"Wheels a-turnin'"

Juniors and Seniors too

"Our little ole Juniors"

GOODMAN SECOND 1949

We are young and full of spirit and have hearts to go with it.

We will go our separate ways,

But the memories will stay.

Betty Ellis

J. V. McGahan

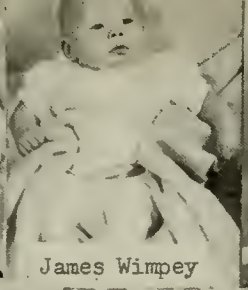
James Wimpey

Linda Jones

Jimmy Mayfield

Barbara McMurrey

Barbara Eads

Bessie Adams

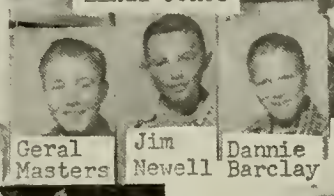
Geral Masters
Jim Newell
Dannie Barclay

Mary Wimpey

Last Year's Alumni

Jack Kelly

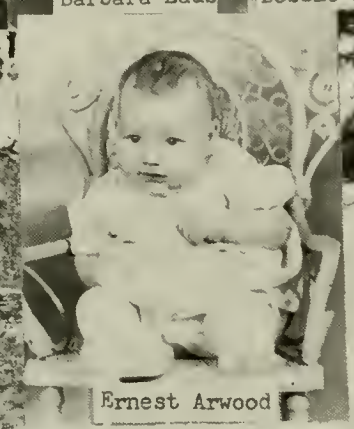
Ernest Arwood

Karen DePriest

Dorsa Jones

Babies Grow

## Just Imagine

Mr. Osborne as a Philosopher

Miss West as a Grandma

Mr. Williams like this

Mr. Whitehead in China

Mrs. Cornelius as a Platinum Blond

Mr. Jones as a Latin Lover

Mrs. Statz as an Artist

Our dear ole teachers
So pleasant to see

# *Home Economics*

STYLE SHOW:
Marjorie Chester
Rachel Mayfield
Marilyn Jones

Each girl is wearing clothing made in Home Economics classes.

HOME ECONOMICS I
Freshman and Sophomore girls

HOME ECONOMICS II and III
Junior and Senior girls

HOME EC. I
Left to right:
Andra Callis
Willine Jordon
Peggy Griffith
Sandy Alumbaugh
Ellen Kissinger

HOME EC. I and II
Left to right:
Wanda G.
Barbara C.
Roxy W.
Virginia W.
Euveliyn W.
Sue K.
Anne N.

THE EMPIRE DISTRICT ELECTRIC COMPANY

Mr. L. L. Plunkett Sales Superv.

# LYNN'S CAFE

Goodman, Missouri

71 Hi-Way

Telephone Empire 4-2131

Teen-Age Special:

Hamburger and French Fries

Malt or Coffee 50¢

## JOPLIN

JANITOR SUPPLY CO.

121 Main Street

Joplin, Missouri

## SPRINGFIELD

TRUCK AND EQUIPMENT CO.

"Better Buses for Better Schools"

1768 North Glenstone

Springfield, Missouri

## PROVINE

"School Photographs of Distinction"

2128 Cedarbrook

Springfield, Missouri

## ROPER'S

BUTANE GAS COMPANY

"Gas - The Perfect Fuel"

Phone 24

Lanagan, Missouri

## NELSON

ELECTRIC COMPANY

1316 Main

Joplin, Missouri

## BURNIDGE

WELDING SUPPLIES

"180-Ampere Farm Welders $163.00"

420 West 10th Joplin, Missouri

## J. L. DUGAN

STOKERS

All Kinds of Heating Equipment
Including
Gas, Oil and Coal
Sold and Serviced

1615 Sergeant MA 4-4604

Joplin, Missouri

## ANDERSON STATE BANK

Anderson, Missouri

Capital and Surplus $100,000.00"

Member F. D. I. C.

## BOWLUS

SCHOOL SUPPLY CO.

1015 N. Broadway

Pittsburg, Kansas

## DOBB'S

D-X SERVICE

Hi-Way 71 at Goodman, Missouri

Telephone EM-4-2471

## McDONALD COUNTY
SALE BARN

Sale Every Monday

Operated by TENNISON BROS.
W. O.
J. J.
B. F.

Cats Wanted Every Monday

## SPLITLOG
STORE

Phillips 66

ERNEST L. NICOLETTI

Empire 4-2231

Goodman, Missouri

Groceries - Gas - Feed

## WYLIE'S
GROCERY

332 West Splitlog Street
Goodman, Missouri
Empire 4-2431

Groceries

Phillips 66 — M F A

Gas and Oil — Feeds

## GRAVELY
TRACTORS

King of Garden Tractors

King of Riding Mowers

H. B. MORGAN

Goodman, Missouri
Empire 4-5632

Dial MAyfair 3-3059

Free Estimates

# COOPER CONSTRUCTION CO.

JIM COOPER, Prop.

Ditching * Excavating * Grading

Bulldozing * Crane Work

1918 Wisconsin Avenue

Joplin, Missouri

# Congratulations

## SENIORS

Your High School Education Will Prove a Wise Investment

of Your Time, Your Abilities.

**RAGLAND MILLS**

INCORPORATED

Exclusively Manufacturing for You -- Tomorrow's Feeders

-- Mill Fresh, World Famous Archer Booster Feeds ... Quality

Made for High-Efficiency and Low-Cost Feeding.

**LINWOOD**

CAFE

Highway 71

Home-Made Pie

Phone: Empire 4-2561

LELA POGUE

Open 24 Hours

## *Erie Eagles 4-H*

LEFT TO RIGHT: Everette Brodie, Robert Webb, Larry Brodie, Mrs. Dorothy Brodie, Leader; Rachel Mayfield, Linda Stroud, Ellen Mayfield, Mrs. Mayfield, Leader; Darrel Brodie, Gary Stroud.

## *Prince and Princess:*

Marion Crow, Ellen Mayfield

FIRST GRADE:
Tommy Caywood
Wanda Cooper
SECOND GRADE:
Judy Chancellor
Jesse Arnold
THIRD GRADE:
Kay Cooper
Billy Schroeder
FOURTH GRADE:
Bonnie Caulk
Alan Sink
FIFTH GRADE:
Beverly Olson
Ivan Cooper
SIXTH AND SEVENTH:
Connie Jones
Robert Webb

## *Pep Club*

Harvard College Library